



Diagram 1 Height Measured as Maximum Height Above Natural Ground Level 1:1500
Viewshaft 1: Stockade Hill Reserve, Howick looking south



Diagram 2 Height Measured as Maximum Height Above Natural Ground Level 1:3000
Viewshaft 5: Minerva Terrace/Cook Street Reserve.



Diagram 3 Height Measured as Maximum Height Above Natural Ground Level 1:2000
Viewshaft 6: Selwyn Road/The Glebe intersection.



Diagram 4 Height Measured as Maximum Height Above Natural Ground Level 1:2500
Viewshaft 7: Mangemangeroa Reserve, Somerville Road/Whitford Road intersection.

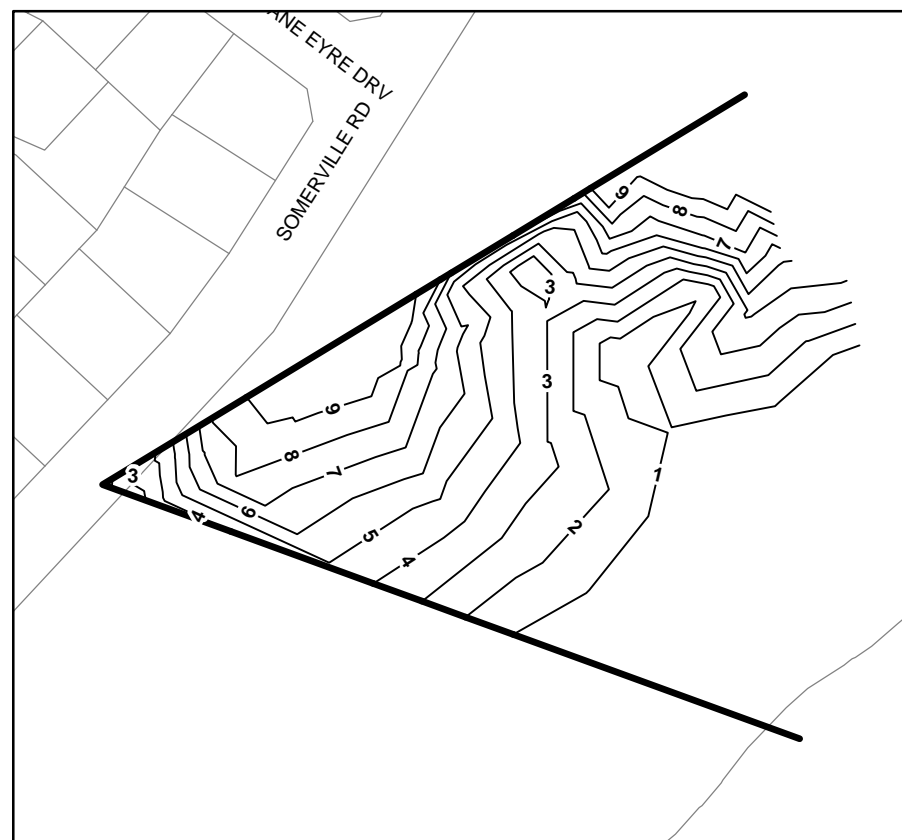

Diagram 5 Height Measured as Maximum Height Above Natural Ground Level 1:2000
Viewshaft 8: Mangemangeroa Reserve, Somerville Road.

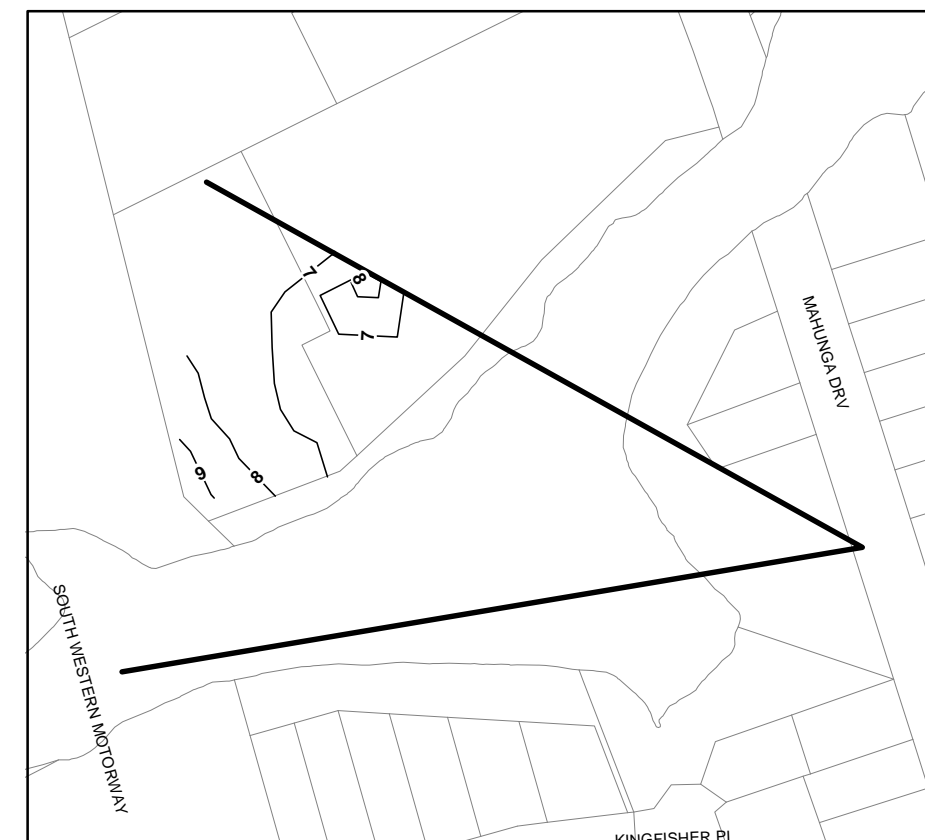

Diagram 6 Height Measured as Maximum Height Above Natural Ground Level 1:2500
Viewshaft 12: Mahunga Drive Reserve to Mangere Mountain.

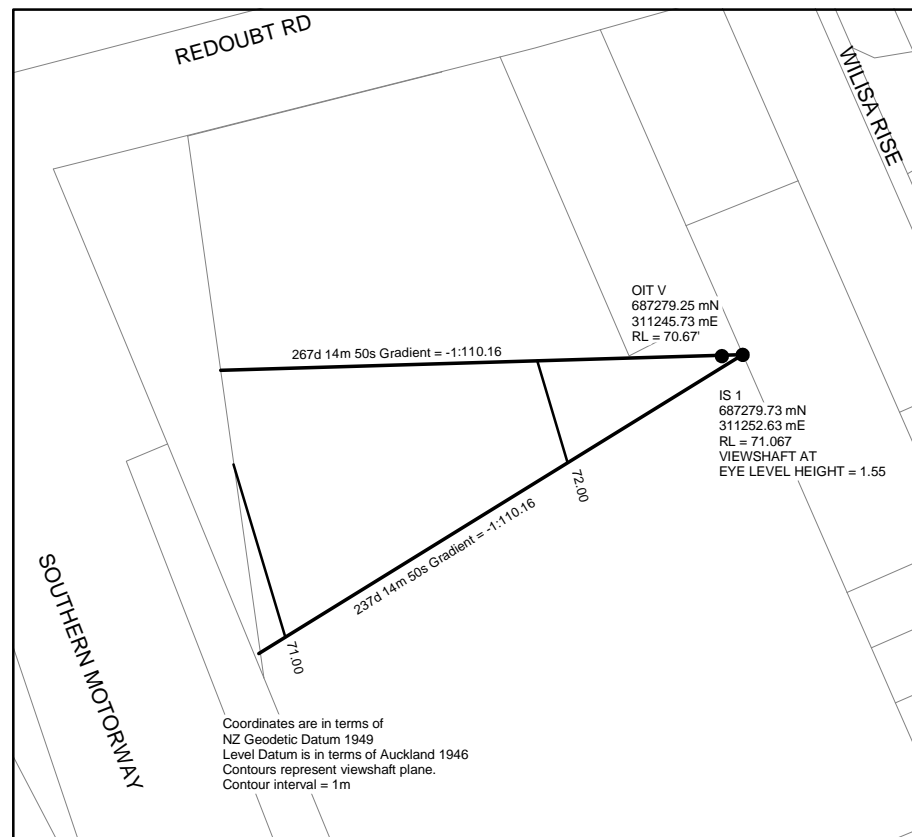

Diagram 7a Height Measured as Maximum Height Above Natural Ground Level 1:2500

Viewshaft 11: St Johns Redoubt, Redoubt Road
[Diagram 7a and 7b refer to Register of Amendments - AM1]

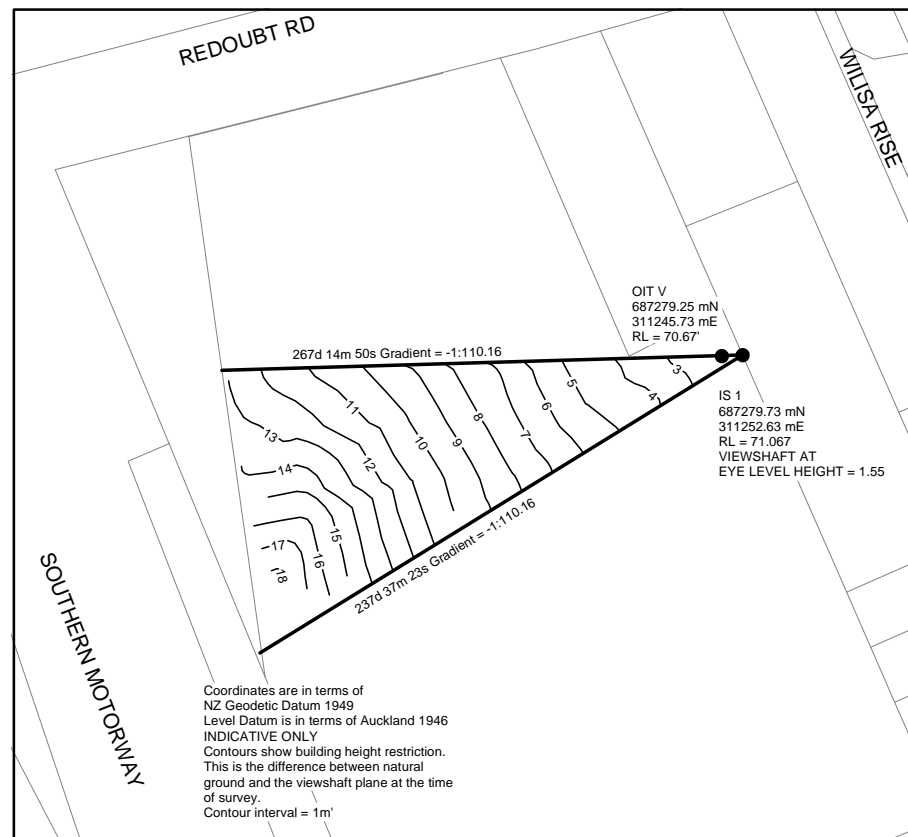

Diagram 7b 1:2500

Viewshaft 11: St Johns Redoubt, Redoubt Road, Contour Included



Diagram 8 1:2500

Viewshaft Pakuranga: Howick Community Centre on Pakuranga Road to Mount Wellington.
The maximum height for those sites included in the viewshaft shall be the maximum height permitted in the relevant zone.



Diagram 9 1:20000

Viewshaft Onehunga: Onehunga Motorway across the Mangere Inlet to Mangere Mountain. The maximum height for those sites included in the viewshaft shall be the maximum height permitted in the relevant zone.

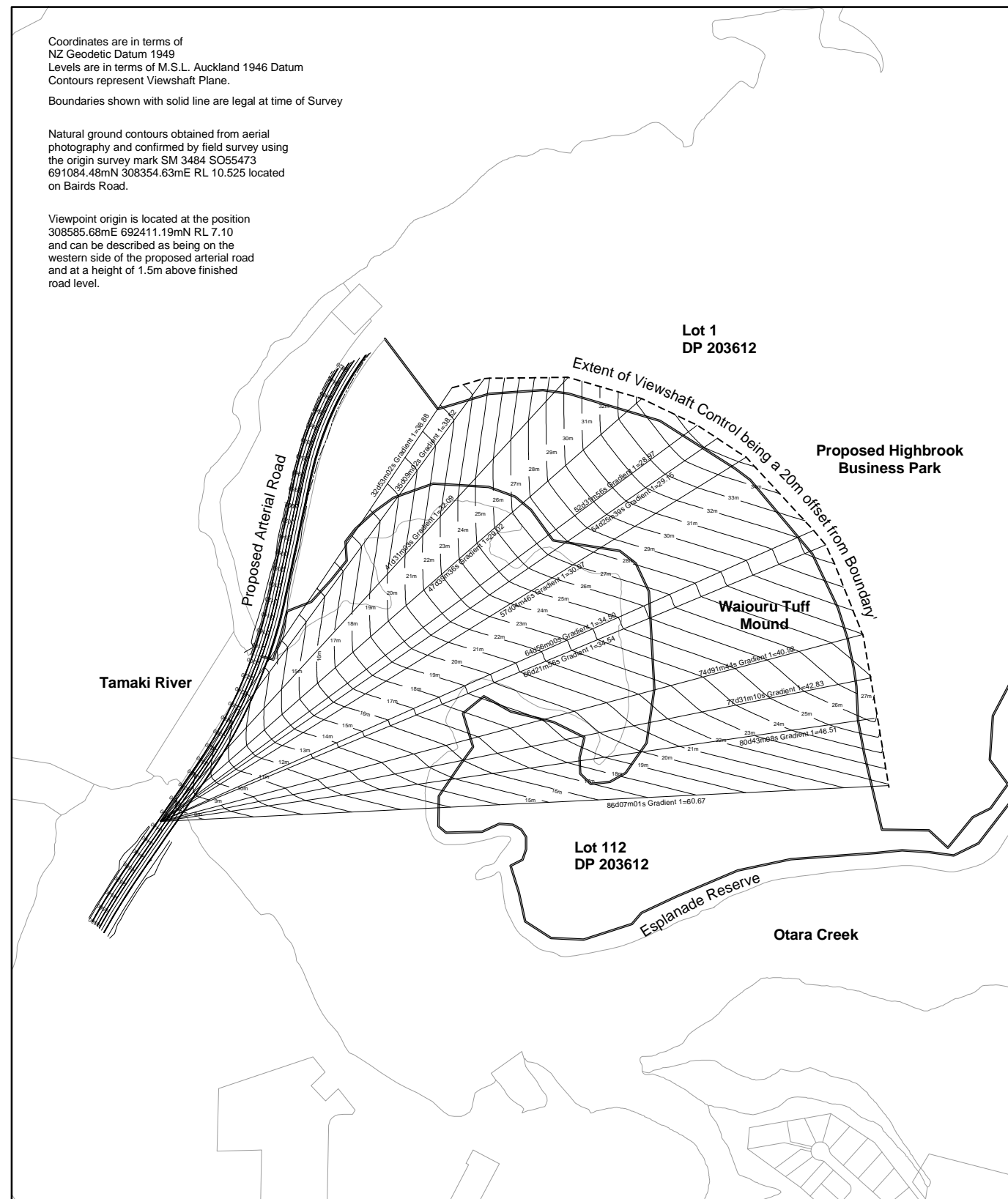

Diagram 10

1:6500

Viewshaft 13A : Waiouru Tuff Mound, Waiouru Peninsula.
Contours show Maximum Height Above Mean Sea Level

[Diagram 10 and 11 refer to Register of Amendments - AM1]

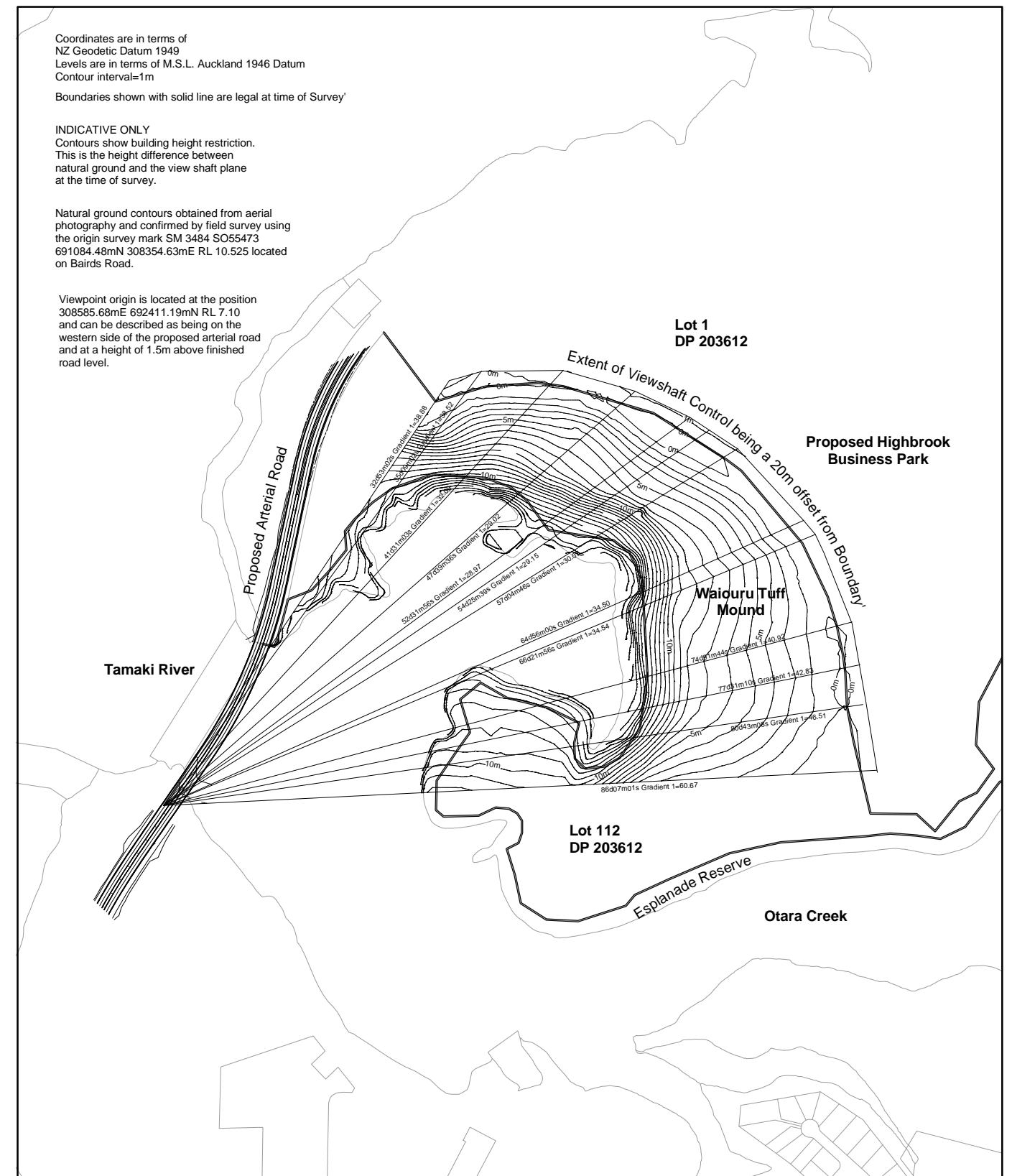

Diagram 11

1:6500

Viewshaft 13B: Waiouru Tuff Mound, Waiouru Peninsula.
Contours show Maximum Height Above Ground Level at time of Survey
FOR INFORMATION PURPOSES ONLY.